

Patient report

Bio-Rad DATE: 07/09/2019
D-10 TIME: 07:14 PM
S/N: #DJ4I016123 Software version: 4.20-2
Sample ID: 10606459
Injection date 07/09/2019 06:39 PM
Injection #: 27 Method: HbA1c
Rack #: --- Rack position: 1

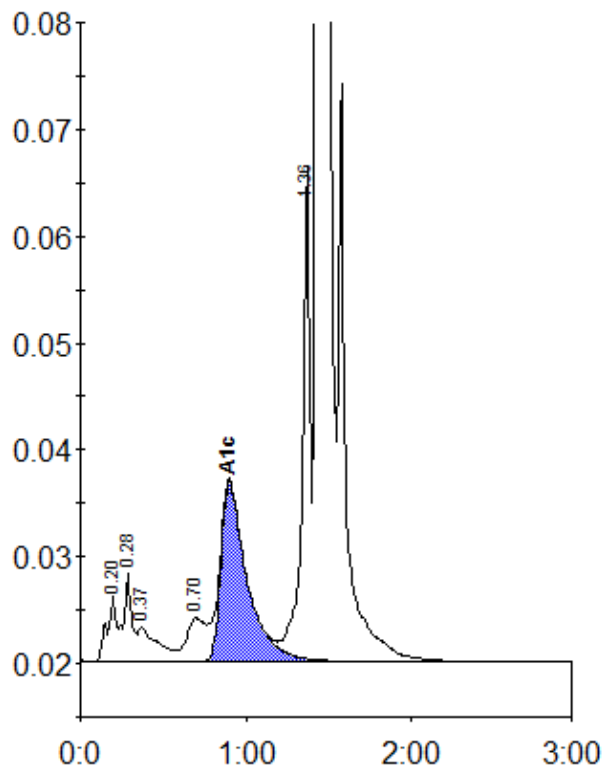

Peak table - ID: 10606459

Peak	R.time	Height	Area	Area %
A1a	0.20	6130	23075	0.9
A1b	0.28	8287	29644	1.1
Unknown	0.37	3207	26629	1.0
LA1c/CHb-1	0.70	4041	32924	1.3
A1c	0.90	16765	183405	9.7
P3	1.36	46393	155236	5.9
A0	1.44	690885	2175002	82.8
Total Area:		2625914		

Concentration:	%
A1c	9.7